T5.10 Character Generation – Career: Craftsman
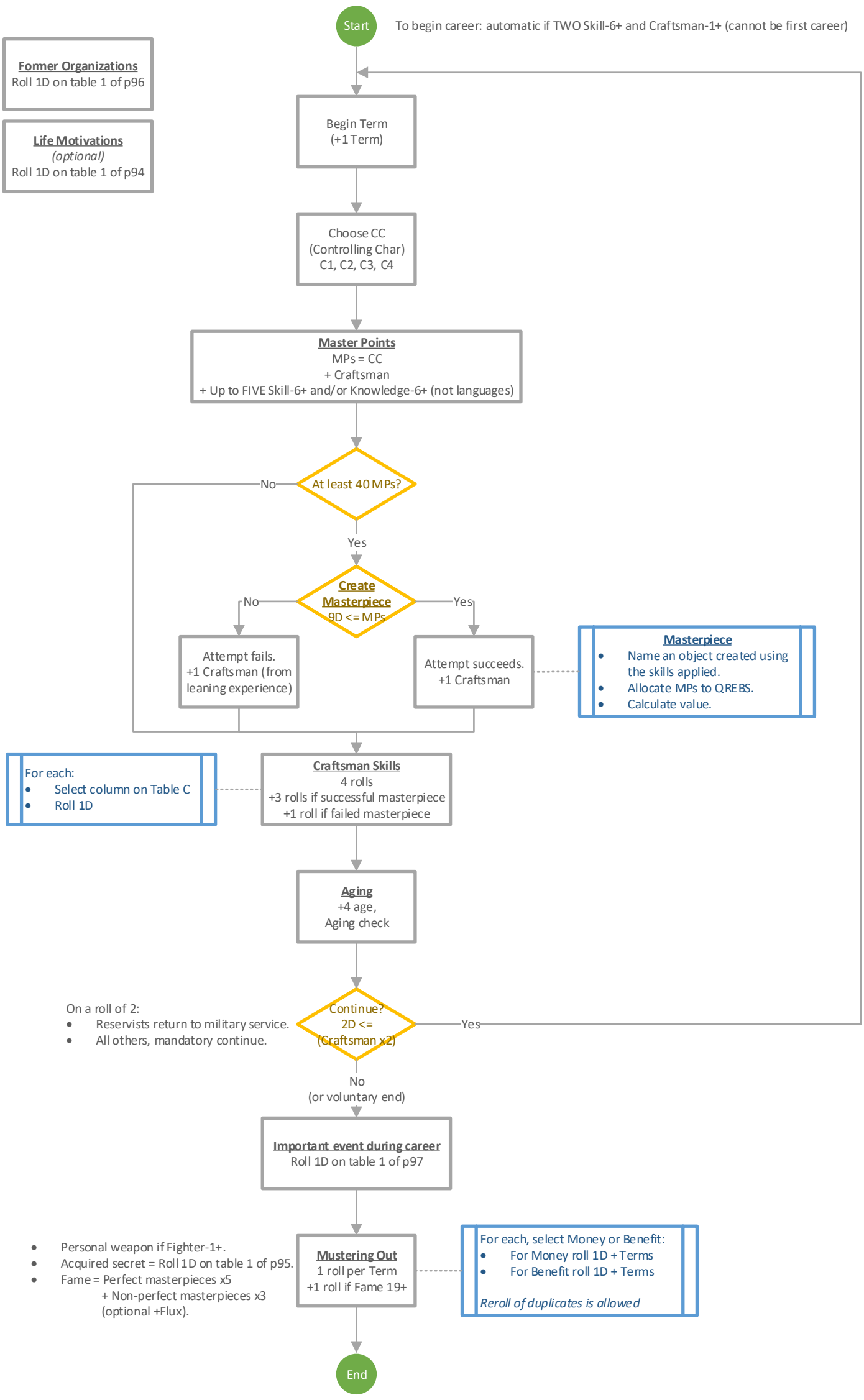
p75 (unless otherwise noted)