T5.10 Character Generation – Career: Noble
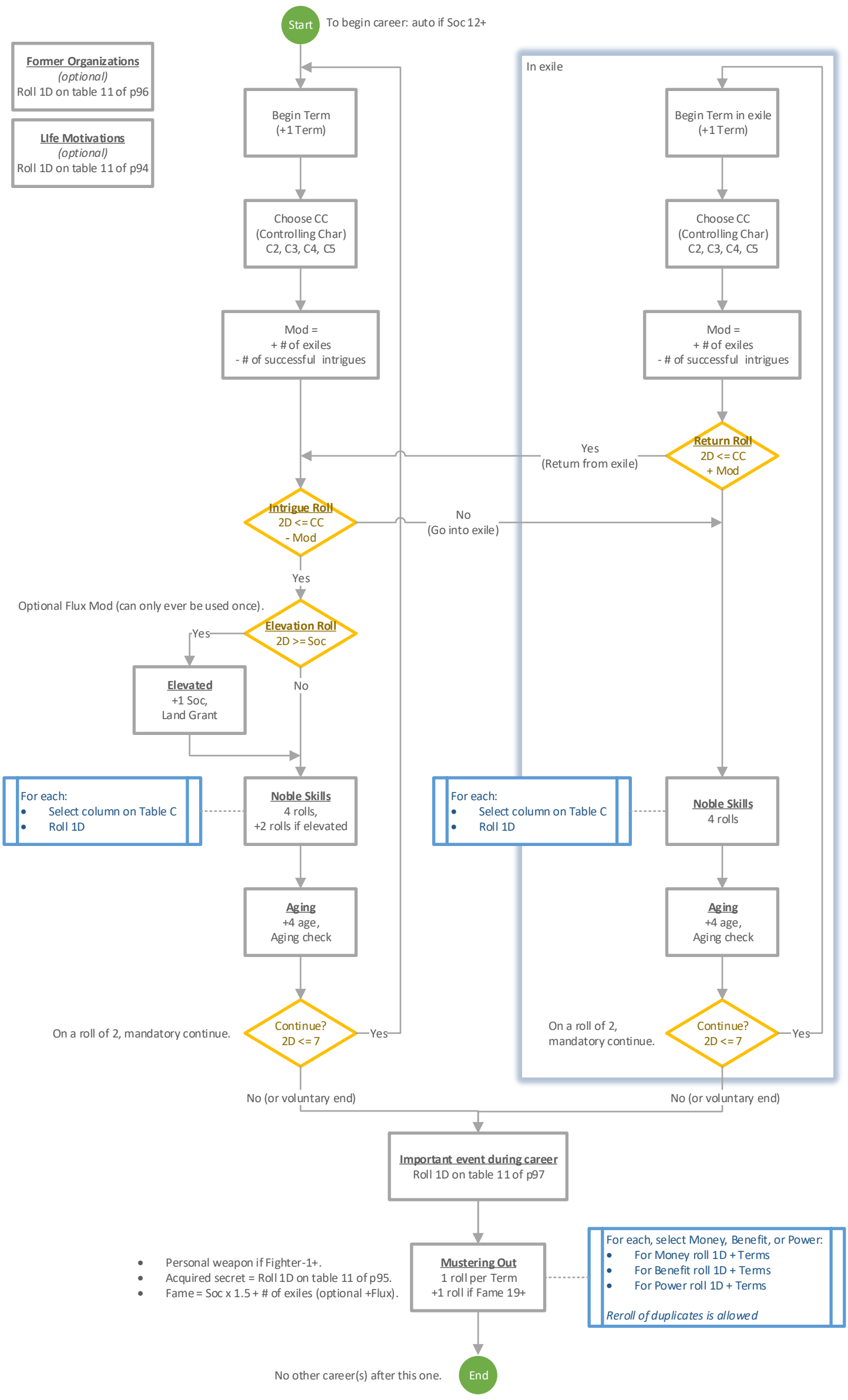
p85 (unless otherwise noted)